

01 PROPOSED SITE AND ROOF PLAN

REF: 3157-2-004
 SCALE: 1:200 @ A1

A	Footpath, Turning Head	06/23	DW
REV	DESCRIPTION	DATE	INS

CAD ARCHITECTS

CAD ARCHITECTS LTD
 COURTLIEGH HOUSE, 74-75 LEMON STREET
 TRURO, CORNWALL, TR1 2PN
 CALL: 01872 630 040
 MAIL: studio@cadarchitects.co.uk
 WEB: www.cadarchitects.co.uk

RIBA
 Chartered Practice

THE	FEASIBILITY STUDY	DATE	DW
	COURT FARM, PHILLEIGH	DATE	MAY 23
CLIENT	JAMES & AMIE MARTIN	SCALE	1:200 @ A1
DRAWN	PROPOSED SITE PLAN	CHECKED	

STATUS	PRE-PLANNING	DRAWING NO.	3157-2-102	REVISION	A
--------	--------------	-------------	------------	----------	---



01 Proposed Courtyard Landscape Plan

REF SCALE 1:100 @ A1
SCALE METRES (1:200)
0 2m 4m 6m 8m 10m



02 Proposed 3D View looking West



02 Proposed 3D View Looking East



Planting & Hard Landscaping Examples

© CAD ARCHITECTS LIMITED
THE DESIGN AND LAYOUT IN THIS DRAWING ARE THE COPYRIGHT OF CAD ARCHITECTS LTD. AND MAY NOT BE AMENDED OR ADAPTED FOR ANY PURPOSE WITHOUT THE EXPRESS WRITTEN APPROVAL OF CAD ARCHITECTS LTD.
THIS DRAWING IS TO BE USED SOLELY FOR THE INTENDED PURPOSE AND THE ARCHITECT ACCEPTS NO RESPONSIBILITY FOR ANY ERRORS OR OMISSIONS ARISING THROUGH UNAUTHORISED USE.
CONTRACTORS MUST CHECK ALL DIMENSIONS ON SITE. ONLY FIGURED DIMENSIONS ARE TO BE WORKED FROM. TAKE SITE DIMENSIONS FOR ALL FABRICATION WORK. REFER ALL DISCREPANCIES AND REQUIREMENTS FOR ADDITIONAL INFORMATION TO THE ARCHITECT FOR CLARIFICATION OF INSTRUCTION BEFORE PUTTING WORK IN HAND.

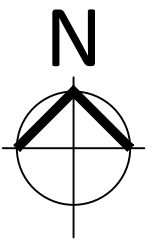

REV	DESCRIPTION	DATE	INS

CAD ARCHITECTS

CAD ARCHITECTS LTD
COURTLEIGH HOUSE, 74-75 LEMON STREET
TRURO, CORNWALL, TR1 2PN
CALL: 01872 630 040
MAIL: studio@cadarchitects.co.uk
WEB: www.cadarchitects.co.uk

RIBA
Chartered Practice

TITLE FEASIBILITY STUDY	ARCHITECT DW
PROJECT COURT FARM, PHILLEIGH	DATE MARCH
CLIENT JAMES & AMY MARTIN	SCALE @ A1
DETAIL PROPOSED COURTYARD LANDSCAPE PLAN	CHECKED

STATUS PRE-PLANNING	DRAWING NO. 3157-2-106	REVISION
------------------------	---------------------------	----------

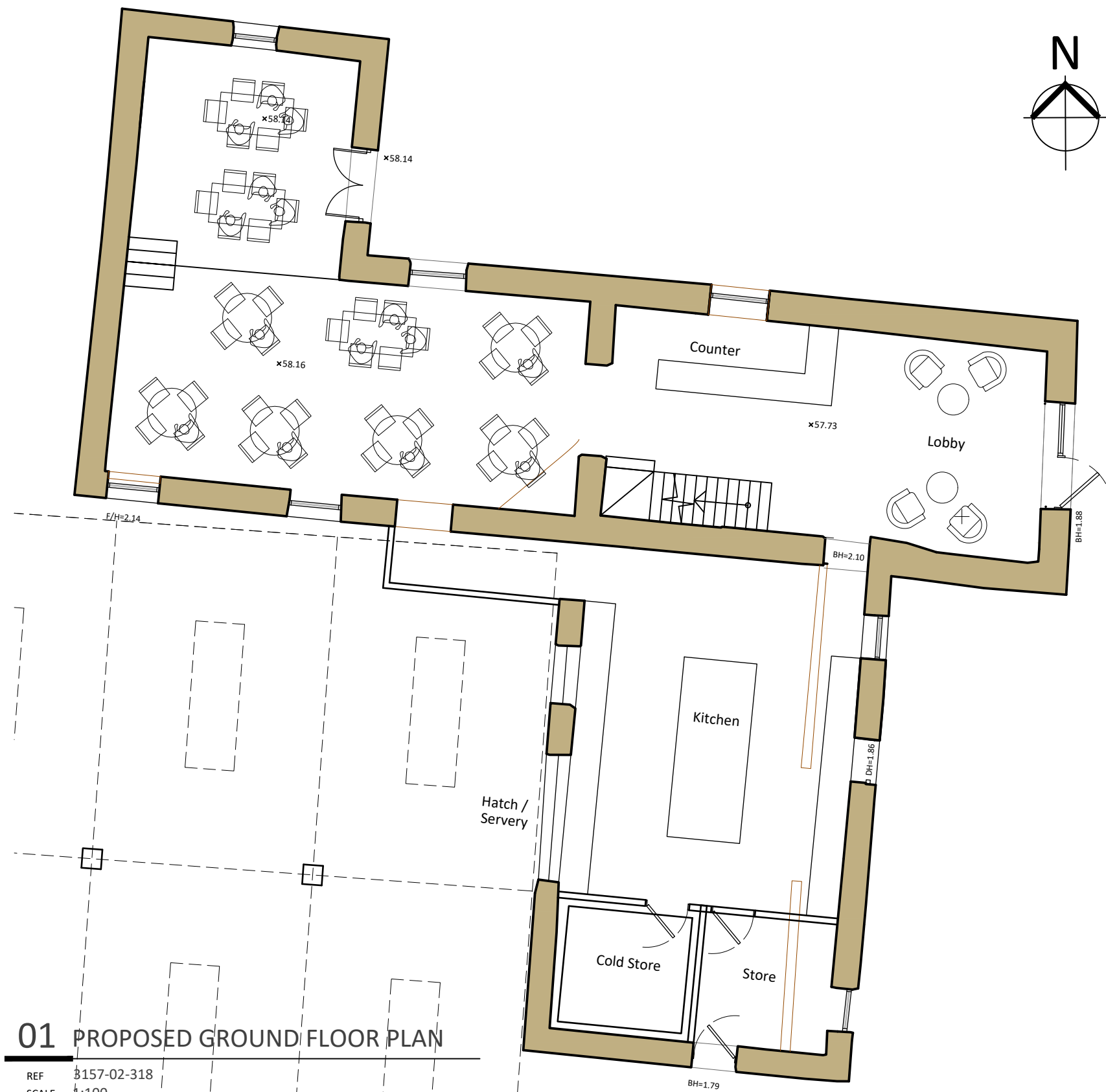

01 PROPOSED GROUND FLOOR PLAN

REF 3157-02-318
SCALE 1:100

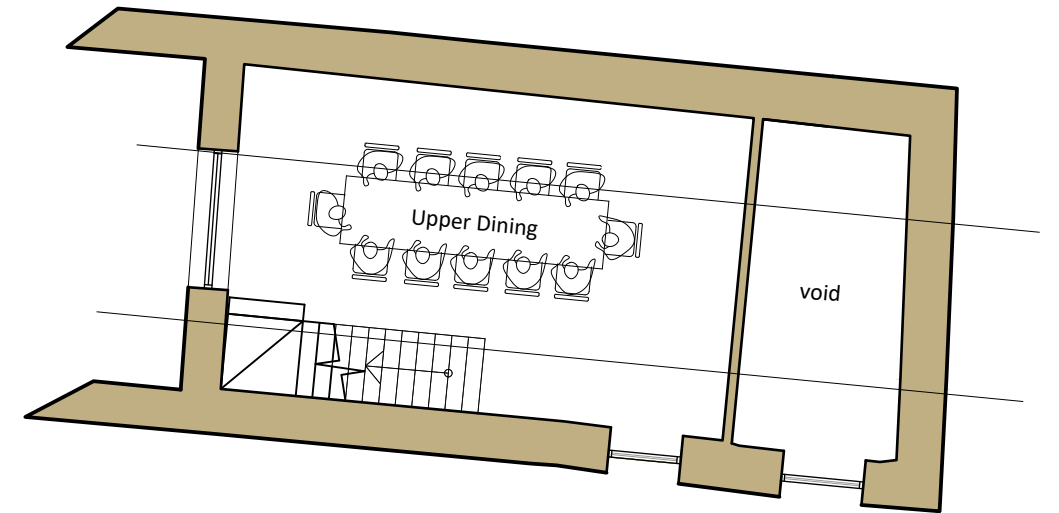
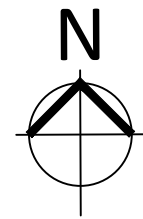

02 PROPOSED FRIST FLOOR PLAN

REF 3157-02-318
SCALE 1:100



© CAD ARCHITECTS LIMITED

THE DESIGN AND LAYOUT IN THIS DRAWING ARE THE COPYRIGHT OF CAD ARCHITECTS LTD. AND MAY NOT BE AMENDED OR ADAPTED FOR ANY PURPOSE WITHOUT THE EXPRESS WRITTEN APPROVAL OF CAD ARCHITECTS LTD.
THE DRAWING IS TO BE USED SOLELY FOR THE INTENDED PURPOSE AND THE ARCHITECT ACCEPTS NO RESPONSIBILITY FOR ANY ERRORS OR OMISSIONS ARISING THROUGH UNAUTHORISED USE.
CONTRACTORS MUST CHECK ALL DIMENSIONS ON SITE. ONLY FIGURED DIMENSIONS ARE TO BE WORKED FROM. TAKE SITE DIMENSIONS FOR ALL FABRICATION WORK. REFER ALL DISCREPANCIES AND REQUIREMENTS FOR ADDITIONAL INFORMATION TO THE ARCHITECT FOR CLARIFICATION OF INSTRUCTION BEFORE PUTTING WORK IN HAND.

TITLE
**FEASIBILITY STUDY
COURT FARM, PHILLEIGH**

CLIENT
JAMES & AMIE MARTIN

DETAIL
BUILDINGS 7 & 8 PROPOSED FLOOR PLAN

AUTHOR
DW

DATE
FEB 23

SCALE
As Shown @ A3

CHECKED

REV DESCRIPTION DATE INS

CAD ARCHITECTS

CAD ARCHITECTS LTD COURTLEIGH HOUSE, 74-75 LEMON STREET, TRURO, CORNWALL, TR1 2PN
CALL: 01872 630 040 MAIL: studio@cadarchitects.co.uk WEB: www.cadarchitects.co.uk

RIBA
Chartered Practice

STATUS DRAWING No.
FEASIBILITY 3157-2-307

REVISION
-

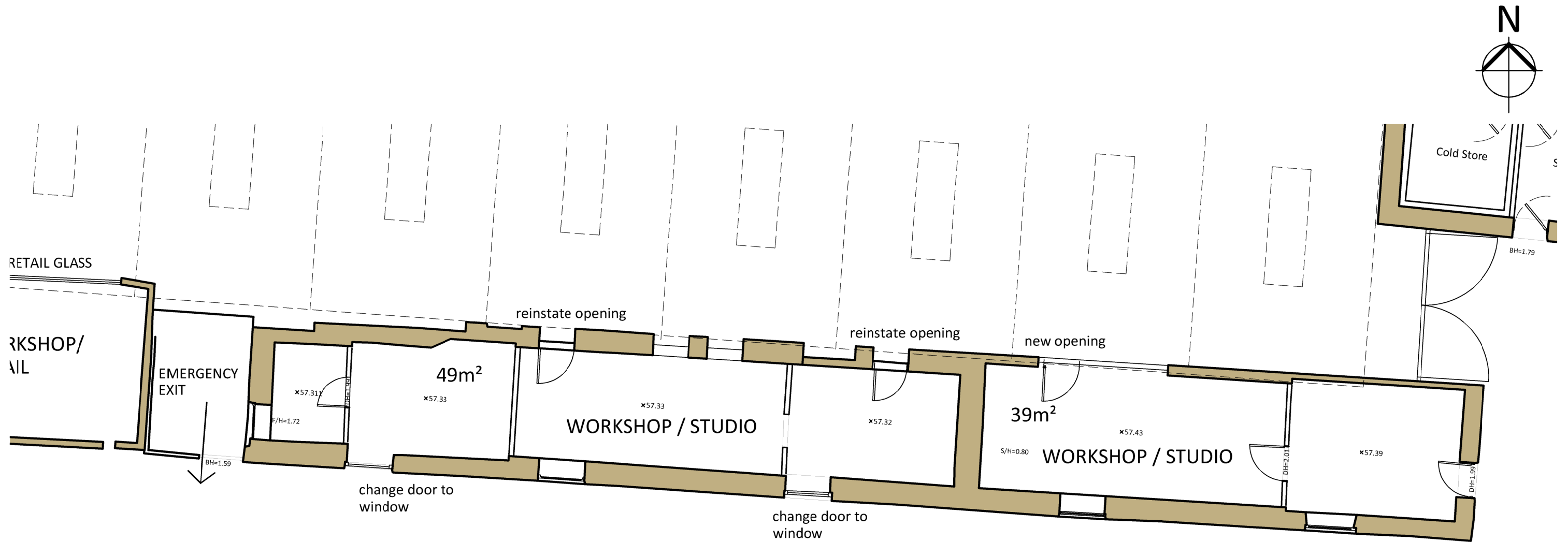

01 Proposed Ground Floor Plan

REF 3157-02-212
SCALE 1:100

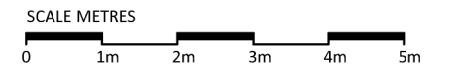

© CAD ARCHITECTS LIMITED

THE DESIGN AND LAYOUT IN THIS DRAWING ARE THE COPYRIGHT OF CAD ARCHITECTS LTD. AND MAY NOT BE AMENDED OR ADAPTED FOR ANY PURPOSE WITHOUT THE EXPRESS WRITTEN APPROVAL OF CAD ARCHITECTS LTD.
THE DRAWING IS TO BE USED SOLELY FOR THE INTENDED PURPOSE AND THE ARCHITECT ACCEPTS NO RESPONSIBILITY FOR ANY ERRORS OR OMISSIONS ARISING THROUGH UNAUTHORISED USE.
CONTRACTORS MUST CHECK ALL DIMENSIONS ON SITE. ONLY FIGURED DIMENSIONS ARE TO BE WORKED FROM. TAKE SITE DIMENSIONS FOR ALL FABRICATION WORK. REFER ALL DISCREPANCIES AND REQUIREMENTS FOR ADDITIONAL INFORMATION TO THE ARCHITECT FOR CLARIFICATION OF INSTRUCTION BEFORE PUTTING WORK IN HAND.

TITLE
**FEASIBILITY STUDY
COURT FARM, PHILLEIGH**
CLIENT
JAMES & AMIE MARTIN

DETAIL
**BUILDING 9
PROPOSED PLANS**

AUTHOR
DW
DATE
FEB 23
SCALE
As Shown @ A3
CHECKED

REV	DESCRIPTION	DATE	INS
-----	-------------	------	-----

CAD ARCHITECTS

CAD ARCHITECTS LTD COURTLEIGH HOUSE, 74-75 LEMON STREET, TRURO, CORNWALL, TR1 2PN
CALL: 01872 630 040 MAIL: studio@cadarchitects.co.uk WEB: www.cadarchitects.co.uk

STATUS FEASIBILITY	DRAWING No. 3157-2-309
------------------------------	----------------------------------

RIBA
Chartered Practice

REVISION -

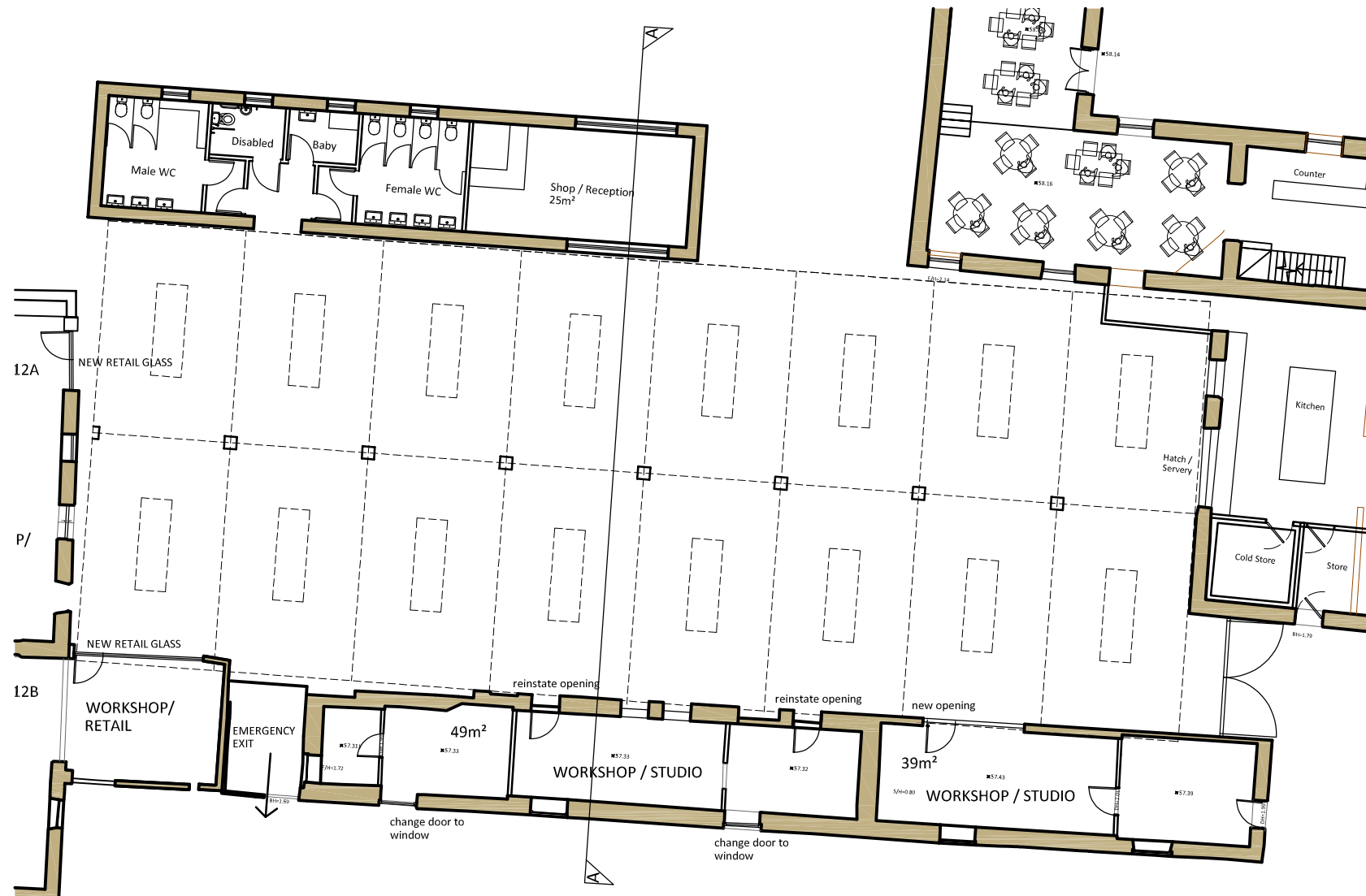
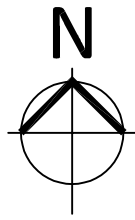

01 Proposed Ground Floor Plan

REF 3157-02-310
SCALE 1:200

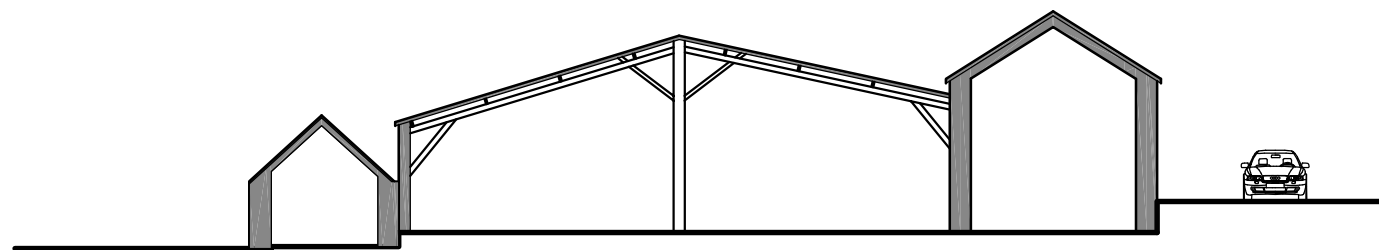

02 Proposed Section A:A

REF 3157-02-310
SCALE 1:200

SCALE METRES (1:200)



© CAD ARCHITECTS LIMITED

THE DESIGN AND LAYOUT IN THIS DRAWING ARE THE COPYRIGHT OF CAD ARCHITECTS LTD. AND MAY NOT BE AMENDED OR ADAPTED FOR ANY PURPOSE WITHOUT THE EXPRESS WRITTEN APPROVAL OF CAD ARCHITECTS LTD. THE DRAWING IS TO BE USED SOLELY FOR THE INTENDED PURPOSE AND THE ARCHITECT ACCEPTS NO RESPONSIBILITY FOR ANY ERRORS OR OMISSIONS ARISING THROUGH UNAUTHORISED USE. CONTRACTORS MUST CHECK ALL DIMENSIONS ON SITE. ONLY FIGURED DIMENSIONS ARE TO BE WORKED FROM. TAKE SITE DIMENSIONS FOR ALL FABRICATION WORK. REFER ALL DISCREPANCIES AND REQUIREMENTS FOR ADDITIONAL INFORMATION TO THE ARCHITECT FOR CLARIFICATION OF INSTRUCTION BEFORE PUTTING WORK IN HAND.

TITLE
FEASIBILITY STUDY
COURT FARM, PHILLEIGH
CLIENT
JAMES & AMIE MARTIN

DETAIL
BUILDING 10 PROPOSED PLANS AND ELEVATIONS

AUTHOR
DW
DATE
FEB 23
SCALE
As Shown @ A3
CHECKED

REV	DESCRIPTION	DATE	INS
-----	-------------	------	-----

CAD ARCHITECTS

CAD ARCHITECTS LTD COURTLEIGH HOUSE, 74-75 LEMON STREET, TRURO, CORNWALL, TR1 2PN
CALL: 01872 630 040 MAIL: studio@cadarchitects.co.uk WEB: www.cadarchitects.co.uk

RIBA 
Chartered Practice

STATUS FEASIBILITY	DRAWING No. 3157-2-310	REVISION -
------------------------------	----------------------------------	---------------

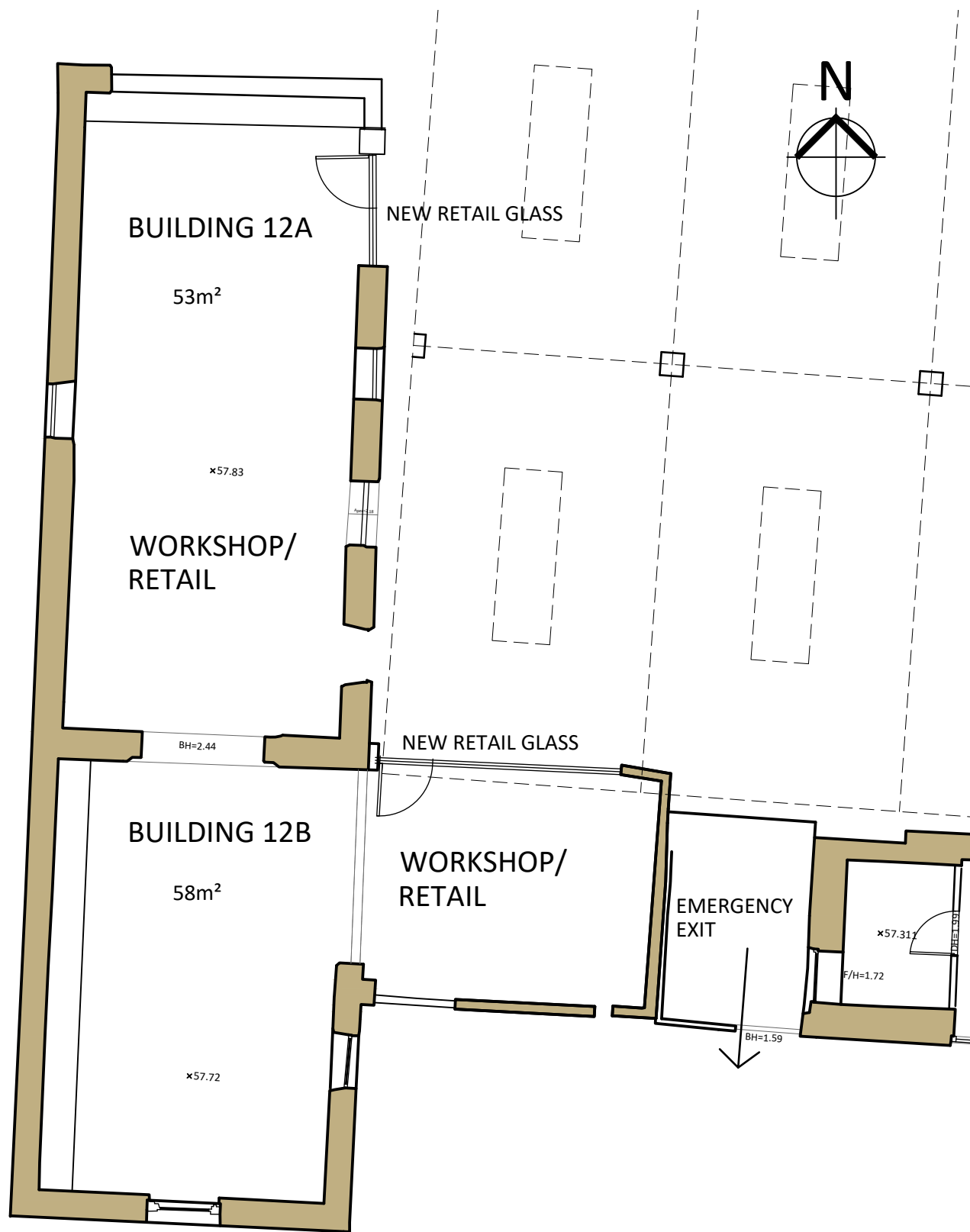

01 Proposed Ground Floor Plan

REF 3157-02-211
SCALE 1:100

© CAD ARCHITECTS LIMITED

THE DESIGN AND LAYOUT IN THIS DRAWING ARE THE COPYRIGHT OF CAD ARCHITECTS LTD. AND MAY NOT BE AMENDED OR ADAPTED FOR ANY PURPOSE WITHOUT THE EXPRESS WRITTEN APPROVAL OF CAD ARCHITECTS LTD. THE DRAWING IS TO BE USED SOLELY FOR THE INTENDED PURPOSE AND THE ARCHITECT ACCEPTS NO RESPONSIBILITY FOR ANY ERRORS OR OMISSIONS ARISING THROUGH UNAUTHORISED USE. CONTRACTORS MUST CHECK ALL DIMENSIONS ON SITE. ONLY FIGURED DIMENSIONS ARE TO BE WORKED FROM. TAKE SITE DIMENSIONS FOR ALL FABRICATION WORK. REFER ALL DISCREPANCIES AND REQUIREMENTS FOR ADDITIONAL INFORMATION TO THE ARCHITECT FOR CLARIFICATION OF INSTRUCTION BEFORE PUTTING WORK IN HAND.

TITLE
FEASIBILITY STUDY
COURT FARM, PHILLEIGH
CLIENT
JAMES & AMIE MARTIN
DETAIL
BUILDING 12
PROPOSED PLANS AND ELEVATIONS

AUTHOR
DW
DATE
FEB 23
SCALE
As Shown @ A3
CHECKED

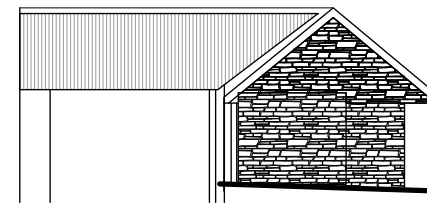

02 Proposed North Elevation

REF 3157-02-211
SCALE 1:200

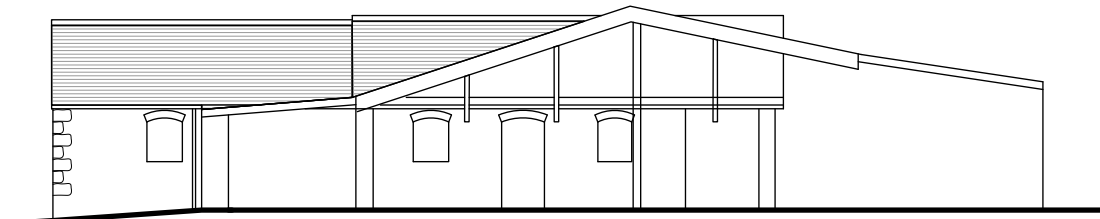

03 Proposed East Elevation

REF 3157-02-211
SCALE 1:200



04 Proposed South Elevation

REF 3157-02-211
SCALE 1:200

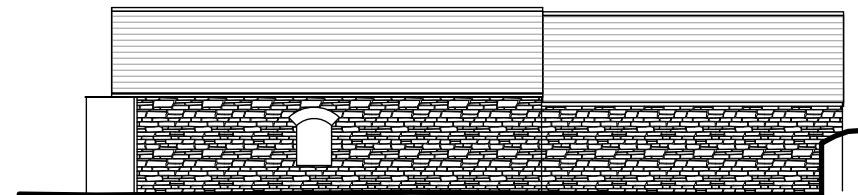

05 Proposed West Elevation

REF 3157-02-211
SCALE 1:200

REV	DESCRIPTION	DATE	INS
-----	-------------	------	-----

CAD ARCHITECTS

CAD ARCHITECTS LTD COURTLEIGH HOUSE, 74-75 LEMON STREET, TRURO, CORNWALL, TR1 2PN
CALL: 01872 630 040 MAIL: studio@cadarchitects.co.uk WEB: www.cadarchitects.co.uk

RIBA
Chartered Practice

STATUS	DRAWING No.
FEASIBILITY	3157-2-312

REVISION
-

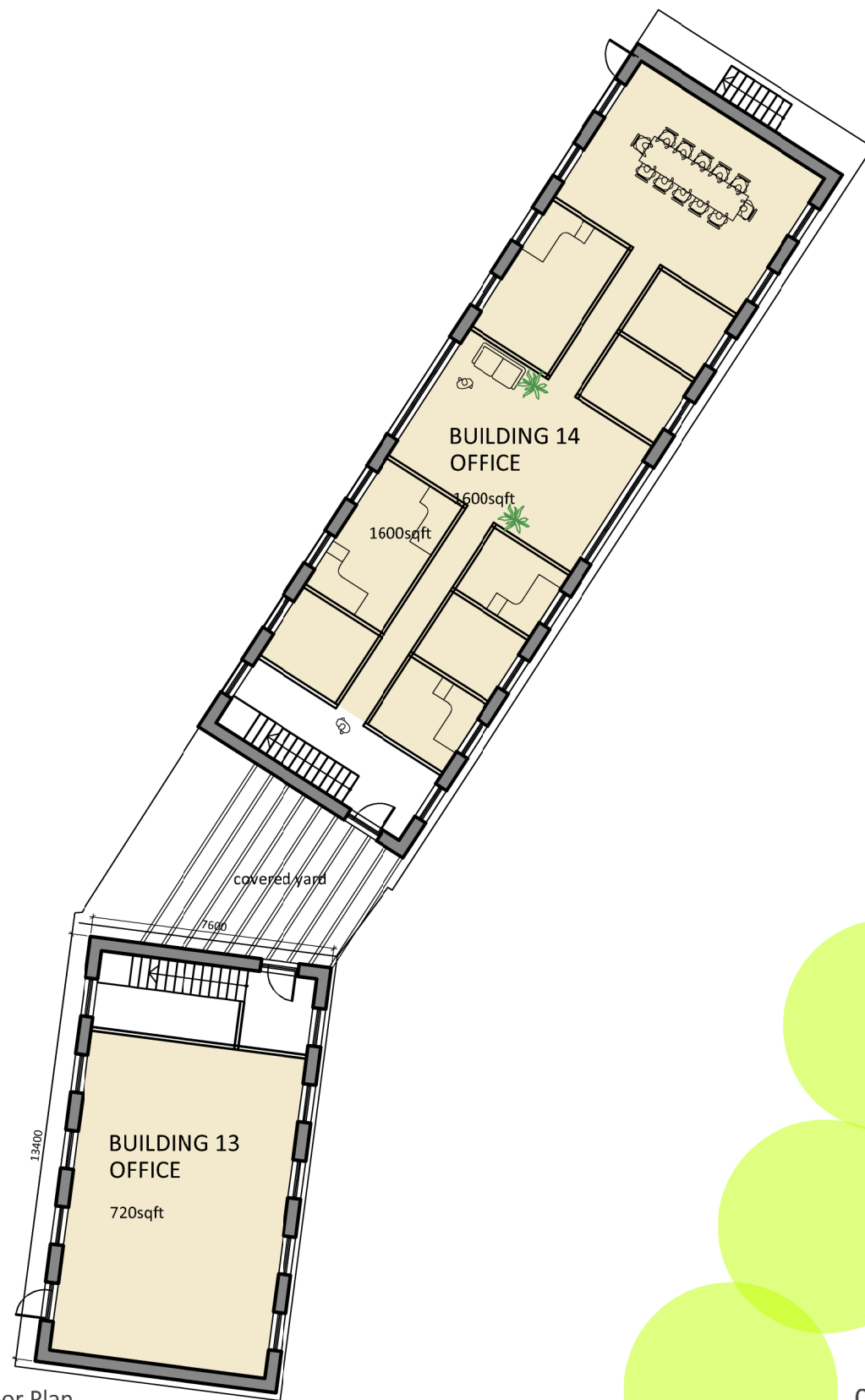

01 Proposed Ground Floor Plan

REF 3157-02-313
SCALE 1:200

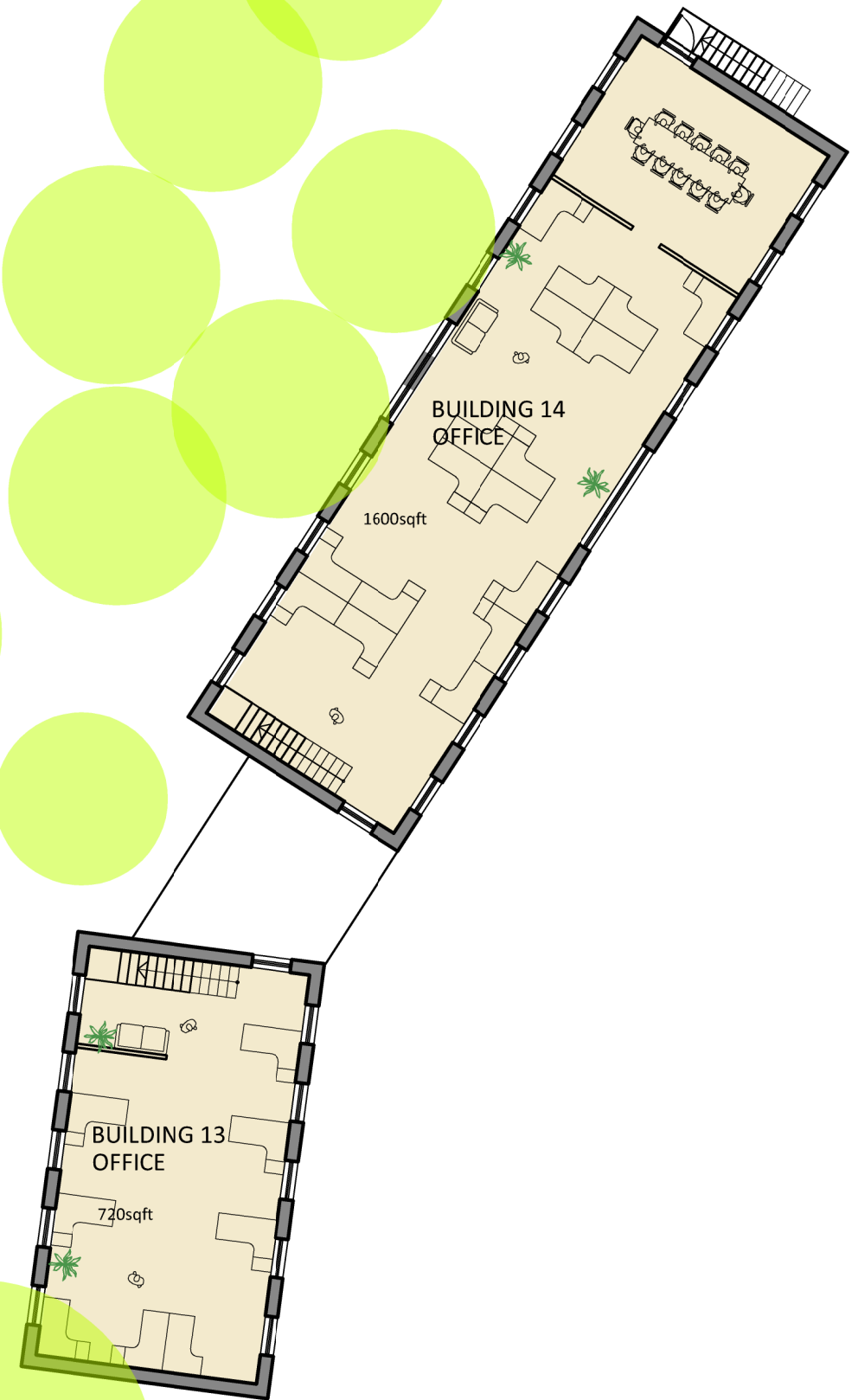

02 Proposed First Floor Plan

REF 3157-02-313
SCALE 1:200

A
REV Office Layout
DESCRIPTION

06/23
DATE DW
INS

© CAD ARCHITECTS LIMITED

THE DESIGN AND LAYOUT IN THIS DRAWING ARE THE COPYRIGHT OF CAD ARCHITECTS LTD. AND MAY NOT BE AMENDED OR ADAPTED FOR ANY PURPOSE WITHOUT THE EXPRESS WRITTEN APPROVAL OF CAD ARCHITECTS LTD.
THE DRAWING IS TO BE USED SOLELY FOR THE INTENDED PURPOSE AND THE ARCHITECT ACCEPTS NO RESPONSIBILITY FOR ANY ERRORS OR OMISSIONS ARISING THROUGH UNAUTHORISED USE.
CONTRACTORS MUST CHECK ALL DIMENSIONS ON SITE. ONLY FIGURED DIMENSIONS ARE TO BE WORKED FROM. TAKE SITE DIMENSIONS FOR ALL FABRICATION WORK. REFER ALL DISCREPANCIES AND REQUIREMENTS FOR ADDITIONAL INFORMATION TO THE ARCHITECT FOR CLARIFICATION OF INSTRUCTION BEFORE PUTTING WORK IN HAND.

TITLE
FEASIBILITY STUDY
COURT FARM, PHILLEIGH
CLIENT
JAMES & AMIE MARTIN

DETAIL
BUILDING 13_14 PROPOSED PLANS

AUTHOR
DW
DATE
JUN 23
SCALE
As Shown @ A3
CHECKED



CAD ARCHITECTS LTD COURTLEIGH HOUSE, 74-75 LEMON STREET, TRURO, CORNWALL, TR1 2PN
CALL: 01872 630 040 MAIL: studio@cadarchitects.co.uk WEB www.cadarchitects.co.uk

RIBA Chartered Practice

STATUS CONCEPTS DRAWING No. 3157-2-313

REVISION A

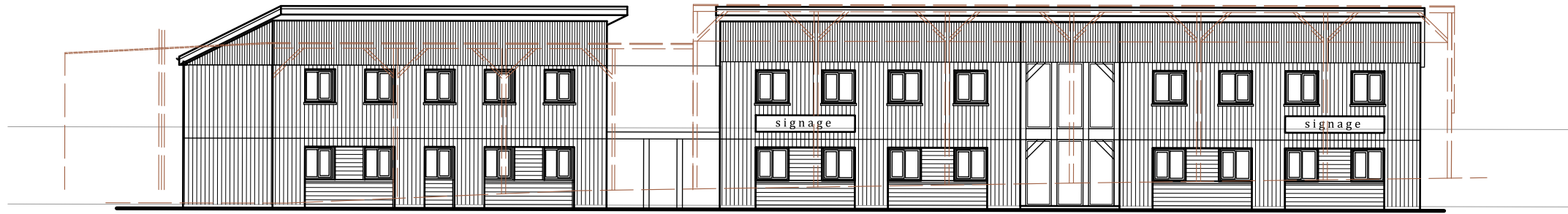

04 Proposed East Elevation

REF 3157-02-314
SCALE 1:200

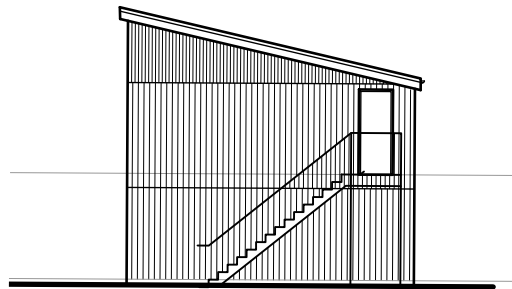

03 Proposed North Elevation

REF 3157-02-314
SCALE 1:200

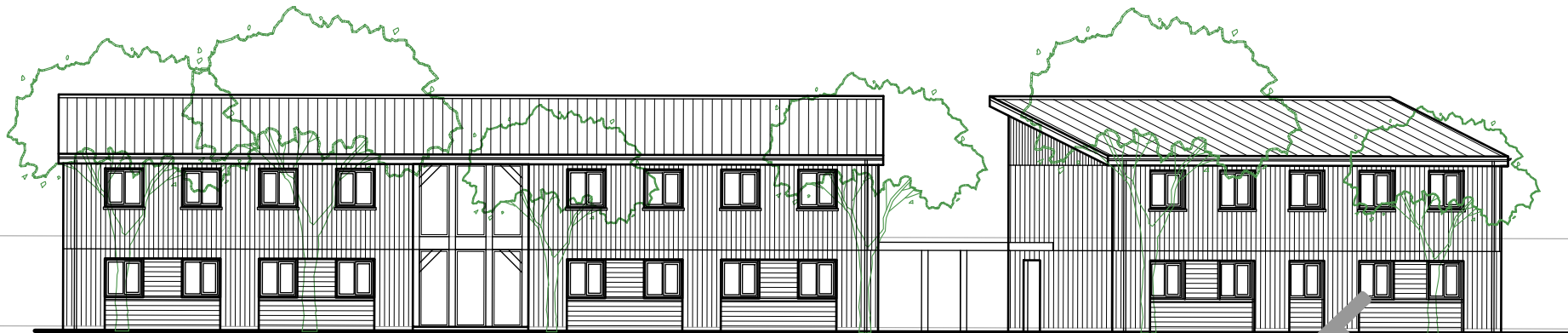

06 Proposed West Elevation

REF 3157-02-314
SCALE 1:200

© CAD ARCHITECTS LIMITED

THE DESIGN AND LAYOUT IN THIS DRAWING ARE THE COPYRIGHT OF CAD ARCHITECTS LTD. AND MAY NOT BE AMENDED OR ADAPTED FOR ANY PURPOSE WITHOUT THE EXPRESS WRITTEN APPROVAL OF CAD ARCHITECTS LTD.
THE DRAWING IS TO BE USED SOLELY FOR THE INTENDED PURPOSE AND THE ARCHITECT ACCEPTS NO RESPONSIBILITY FOR ANY ERRORS OR OMISSIONS ARISING THROUGH UNAUTHORISED USE.
CONTRACTORS MUST CHECK ALL DIMENSIONS ON SITE. ONLY FIGURED DIMENSIONS ARE TO BE WORKED FROM. TAKE SITE DIMENSIONS FOR ALL FABRICATION WORK. REFER ALL DISCREPANCIES AND REQUIREMENTS FOR ADDITIONAL INFORMATION TO THE ARCHITECT FOR CLARIFICATION OF INSTRUCTION BEFORE PUTTING WORK IN HAND.

TITLE
**FEASIBILITY STUDY
COURT FARM, PHILLEIGH**
CLIENT
JAMES & AMIE MARTIN
DETAIL
**BUILDINGS 13 & 14
PROPOSED ELEVATIONS**

AUTHOR
DW
DATE
FEB 23
SCALE
As Shown @ A3
CHECKED

REV	DESCRIPTION	DATE	INS
<small>CAD ARCHITECTS LTD COURTLEIGH HOUSE, 74-75 LEMON STREET, TRURO, CORNWALL, TR1 2PN CALL: 01872 630 040 MAIL: studio@cadarchitects.co.uk WEB: www.cadarchitects.co.uk</small>			
STATUS CONCEPTS		DRAWING No. 3157-2-314	
REVISION -			REVISION -





01 Proposed Floor Plan

REF 3157-2-315
SCALE 1:200

© CAD ARCHITECTS LIMITED

THE DESIGN AND LAYOUT IN THIS DRAWING ARE THE COPYRIGHT OF CAD ARCHITECTS LTD. AND MAY NOT BE AMENDED OR ADAPTED FOR ANY PURPOSE WITHOUT THE EXPRESS WRITTEN APPROVAL OF CAD ARCHITECTS LTD. THE DRAWING IS TO BE USED SOLELY FOR THE INTENDED PURPOSE AND THE ARCHITECT ACCEPTS NO RESPONSIBILITY FOR ANY ERRORS OR OMISSIONS ARISING THROUGH UNAUTHORISED USE. CONTRACTORS MUST CHECK ALL DIMENSIONS ON SITE. ONLY FIGURED DIMENSIONS ARE TO BE WORKED FROM. TAKE SITE DIMENSIONS FOR ALL FABRICATION WORK. REFER ALL DISCREPANCIES AND REQUIREMENTS FOR ADDITIONAL INFORMATION TO THE ARCHITECT FOR CLARIFICATION OF INSTRUCTION BEFORE PUTTING WORK IN HAND.

TITLE
FEASIBILITY STUDY
COURT FARM, PHILLEIGH
CLIENT
JAMES & AMIE MARTIN
DETAIL
BUILDING 15
PROPOSED GROUND FLOOR PLAN

AUTHOR
DW
DATE
FEB 23
SCALE
As Shown @ A3
CHECKED

REV	DESCRIPTION	DATE	INS
-----	-------------	------	-----

CAD ARCHITECTS
CAD ARCHITECTS LTD COURTLEIGH HOUSE, 74-75 LEMON STREET, TRURO, CORNWALL, TR1 2PN
CALL: 01872 630 040 MAIL: studio@cadarchitects.co.uk WEB: www.cadarchitects.co.uk

RIBA
Chartered Practice

STATUS FEASIBILITY	DRAWING No. 3157-2-315	REVISION -
------------------------------	----------------------------------	---------------

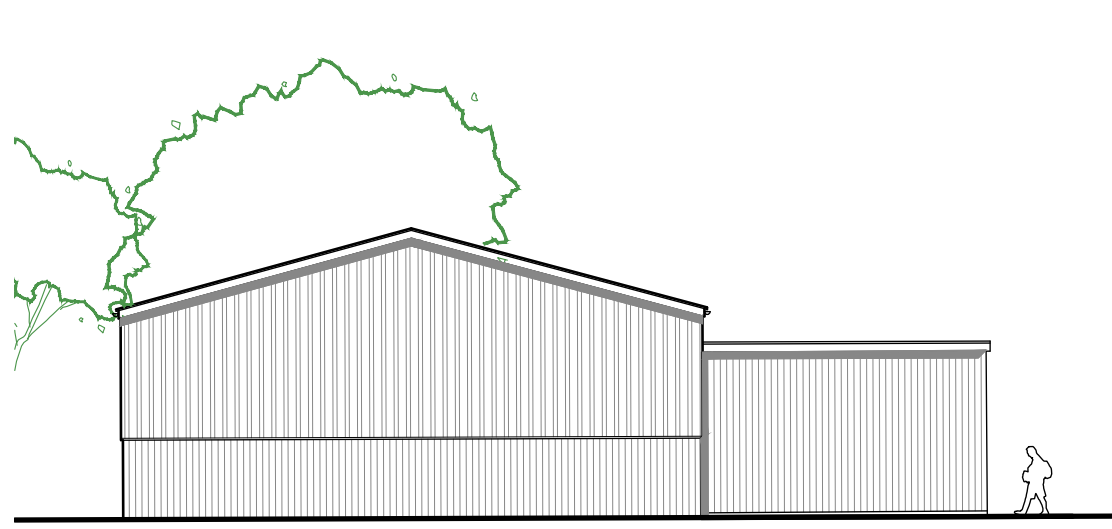

01 Proposed North Elevation

REF 3157-2-216
 SCALE 1:200

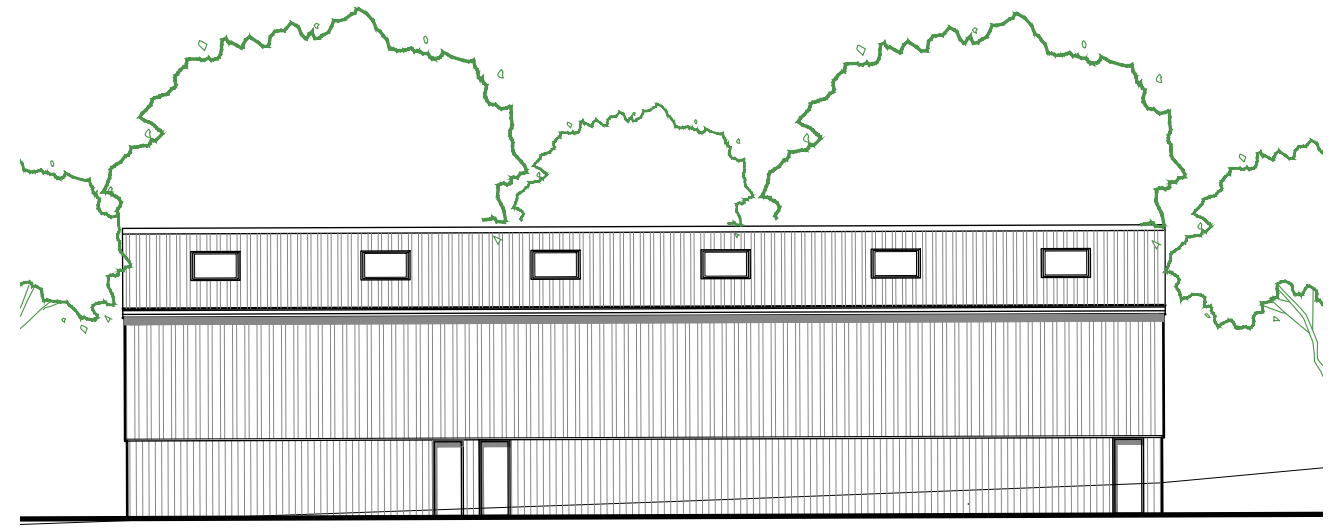

02 Proposed East Elevation

REF 3157-2-216
 SCALE 1:200

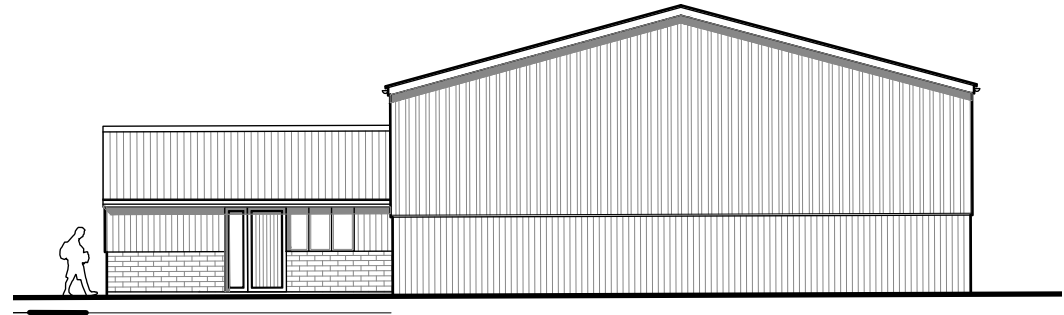

03 Proposed North Elevation

REF 3157-2-216
 SCALE 1:200

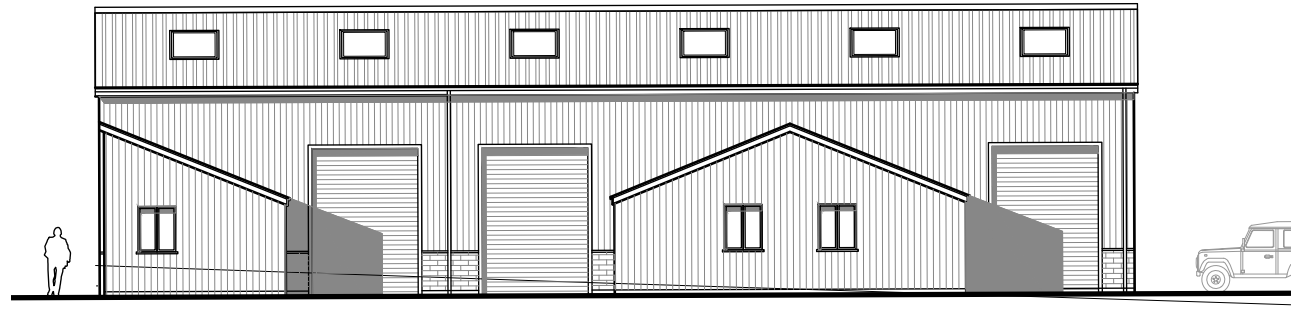

04 Proposed North Elevation

REF 3157-2-216
 SCALE 1:200

© CAD ARCHITECTS LIMITED
 THE DESIGN AND LAYOUT IN THIS DRAWING ARE THE COPYRIGHT OF CAD ARCHITECTS LTD. AND MAY NOT BE AMENDED OR ADAPTED FOR ANY PURPOSE WITHOUT THE EXPRESS WRITTEN APPROVAL OF CAD ARCHITECTS LTD.
 THE DRAWING IS TO BE USED SOLELY FOR THE INTENDED PURPOSE AND THE ARCHITECT ACCEPTS NO RESPONSIBILITY FOR ANY ERRORS OR OMISSIONS ARISING THROUGH UNAUTHORISED USE.
 CONTRACTORS MUST CHECK ALL DIMENSIONS ON SITE. ONLY FIGURED DIMENSIONS ARE TO BE WORKED FROM. TAKE SITE DIMENSIONS FOR ALL FABRICATION WORK. REFER ALL DISCREPANCIES AND REQUIREMENTS FOR ADDITIONAL INFORMATION TO THE ARCHITECT FOR CLARIFICATION OF INSTRUCTION BEFORE PUTTING WORK IN HAND.

TITLE
**FEASIBILITY STUDY
 COURT FARM, PHILLEIGH**
 CLIENT
JAMES & AMIE MARTIN
 DETAIL
**BUILDING 15
 PROPOSED ELEVATIONS**

AUTHOR
DW
 DATE
FEB 23
 SCALE
As Shown @ A3
 CHECKED

REV	DESCRIPTION	DATE	INS
 CAD ARCHITECTS LTD COURTLEIGH HOUSE, 74-75 LEMON STREET, TRURO, CORNWALL, TR1 2PN CALL: 01872 630 040 MAIL: studio@cadarchitects.co.uk WEB: www.cadarchitects.co.uk			
STATUS FEASIBILITY		DRAWING No. 3157-2-316	
			REVISION -





01 Proposed New Stables

REF 3157-02-318
SCALE 1:100

© CAD ARCHITECTS LIMITED

THE DESIGN AND LAYOUT IN THIS DRAWING ARE THE COPYRIGHT OF CAD ARCHITECTS LTD. AND MAY NOT BE AMENDED OR ADAPTED FOR ANY PURPOSE WITHOUT THE EXPRESS WRITTEN APPROVAL OF CAD ARCHITECTS LTD.
THE DRAWING IS TO BE USED SOLELY FOR THE INTENDED PURPOSE AND THE ARCHITECT ACCEPTS NO RESPONSIBILITY FOR ANY ERRORS OR OMISSIONS ARISING THROUGH UNAUTHORISED USE.
CONTRACTORS MUST CHECK ALL DIMENSIONS ON SITE. ONLY FIGURED DIMENSIONS ARE TO BE WORKED FROM. TAKE SITE DIMENSIONS FOR ALL FABRICATION WORK. REFER ALL DISCREPANCIES AND REQUIREMENTS FOR ADDITIONAL INFORMATION TO THE ARCHITECT FOR CLARIFICATION OF INSTRUCTION BEFORE PUTTING WORK IN HAND.

TITLE
**FEASIBILITY STUDY
COURT FARM, PHILLEIGH**
CLIENT
JAMES & AMIE MARTIN
DETAIL
BUILDING 18 PROPOSED PLAN

AUTHOR
DW
DATE
FEB 23
SCALE
As Shown @ A3
CHECKED

A REV Linear Design DESCRIPTION 06/23 DATE DW INS

CAD ARCHITECTS
CAD ARCHITECTS LTD COURTLEIGH HOUSE, 74-75 LEMON STREET, TRURO, CORNWALL, TR1 2PN
CALL: 01872 630 040 MAIL: studio@cadarchitects.co.uk WEB www.cadarchitects.co.uk

STATUS **FEASIBILITY** DRAWING No. **3157-2-318**

RIBA Chartered Practice
REVISION **A**

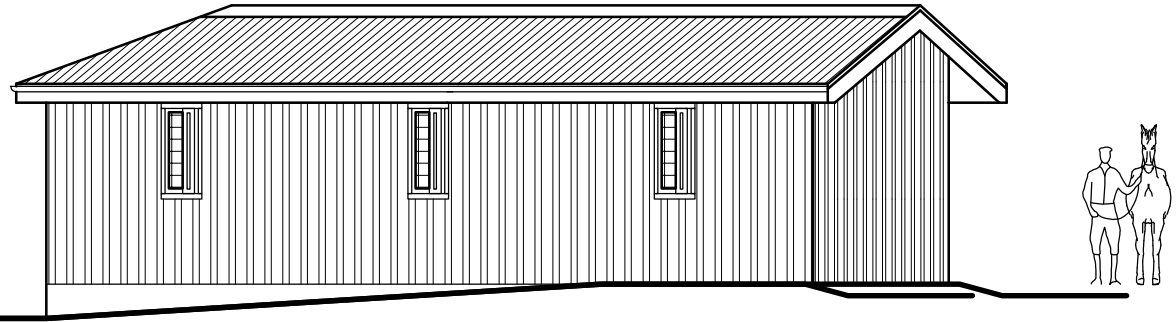

01 Proposed North Elevation

REF 3157-02-319
SCALE 1:100

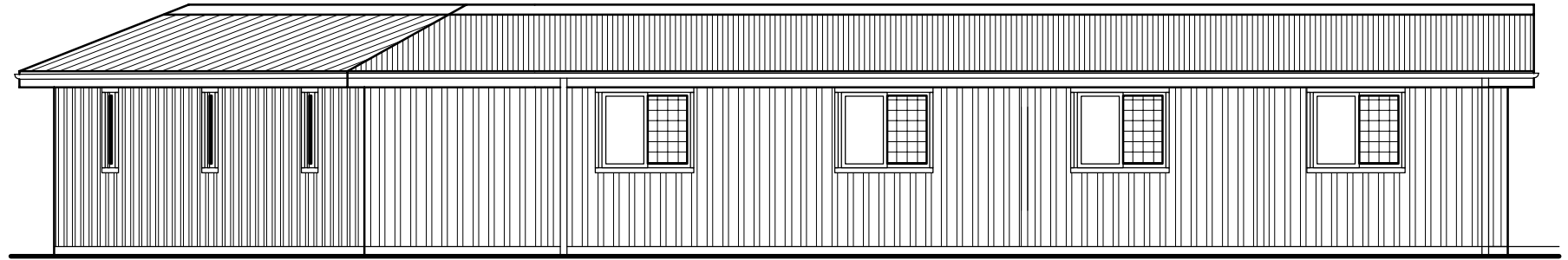

02 Proposed East Elevation

REF 3157-02-319
SCALE 1:100

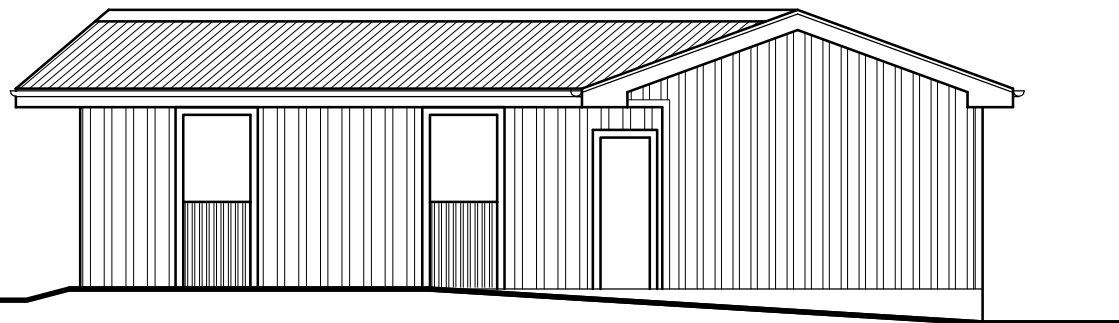

03 Proposed South Elevation

REF 3157-02-319
SCALE 1:100

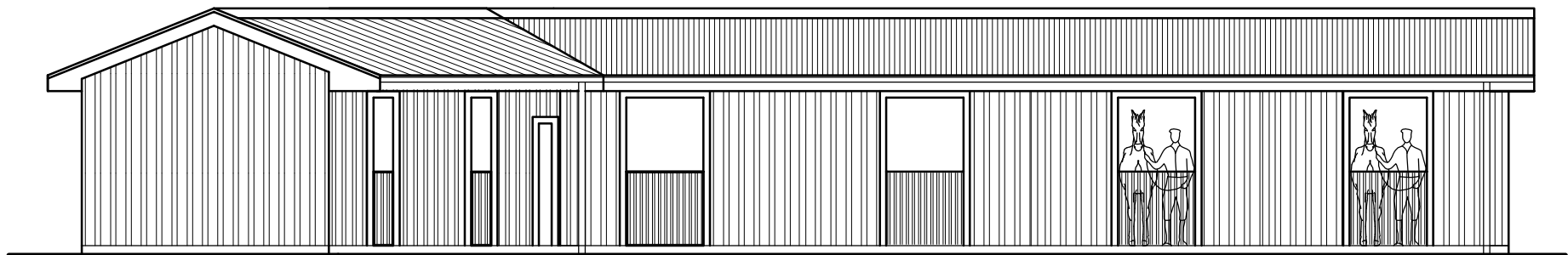

04 Proposed West Elevation

REF 3157-02-319
SCALE 1:100

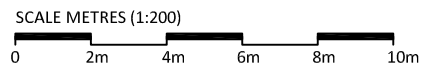

© CAD ARCHITECTS LIMITED

THE DESIGN AND LAYOUT IN THIS DRAWING ARE THE COPYRIGHT OF CAD ARCHITECTS LTD. AND MAY NOT BE AMENDED OR ADAPTED FOR ANY PURPOSE WITHOUT THE EXPRESS WRITTEN APPROVAL OF CAD ARCHITECTS LTD.
THE DRAWING IS TO BE USED SOLELY FOR THE INTENDED PURPOSE AND THE ARCHITECT ACCEPTS NO RESPONSIBILITY FOR ANY ERRORS OR OMISSIONS ARISING THROUGH UNAUTHORISED USE.
CONTRACTORS MUST CHECK ALL DIMENSIONS ON SITE. ONLY FIGURED DIMENSIONS ARE TO BE WORKED FROM. TAKE SITE DIMENSIONS FOR ALL FABRICATION WORK. REFER ALL DISCREPANCIES AND REQUIREMENTS FOR ADDITIONAL INFORMATION TO THE ARCHITECT FOR CLARIFICATION OF INSTRUCTION BEFORE PUTTING WORK IN HAND.

TITLE
FEASIBILITY STUDY
COURT FARM, PHILLEIGH
CLIENT
JAMES & AMIE MARTIN

DETAIL
BUILDING 18 PROPOSED ELEVATIONS

AUTHOR
DW
DATE
FEB 23
SCALE
As Shown @ A3
CHECKED

A	Linear Design	06/23	DW
REV	DESCRIPTION	DATE	INS

CAD ARCHITECTS

CAD ARCHITECTS LTD COURTLEIGH HOUSE, 74-75 LEMON STREET, TRURO, CORNWALL, TR1 2PN
CALL: 01872 630 040 MAIL: studio@cadarchitects.co.uk WEB: www.cadarchitects.co.uk

RIBA **Chartered Practice**

STATUS FEASIBILITY	DRAWING No. 3157-2-319	REVISION a
------------------------------	----------------------------------	----------------------